Los adjetivos

Adjectives in Spanish must agree in **number** as well as **gender**. That is, if the noun is singular, then the adjectives describing it must also be singular. If the noun is plural, then the adjectives must also be plural.

To make an adjective plural . . .

1. add **-s** if it ends in a vowel.
   ejemplo: alto → altos
   grande → grandes

2. add **-es** if it ends in a consonant.
   ejemplo: fácil → fáciles

Most adjectives have four forms.

	singular	plural
masculine	alto	altos
feminine	alta	altas

f a group contains both masculine and feminine nouns, ıse the masculine plural form.

ejemplo: Los chicos y las chicas son alt**os**.
(The boys and the girls are tall.)

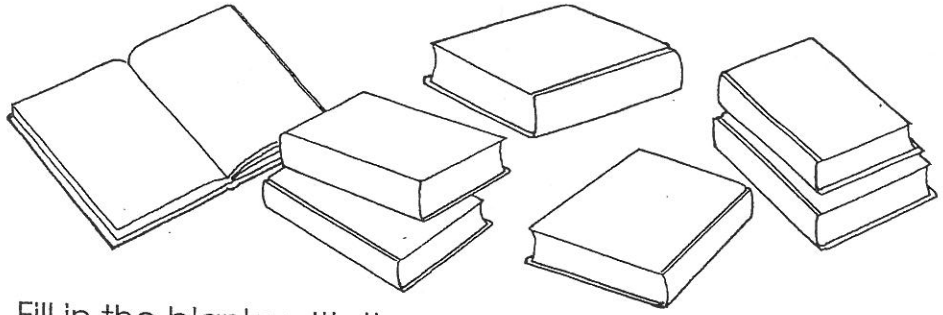

Fill in the blanks with the correct forms of the underlined adjectives.

1. small girls = **las chicas** _____
2. interesting books = **los libros** _____
3. thin men = **los hombres** _____
4. innocent people = **las personas** _____

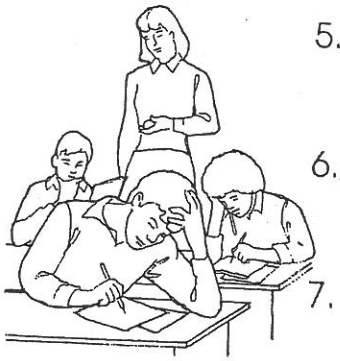

5. difficult tests = **los exámenes** _____
6. boring classes = **las clases** _____
7. pretty women = **las mujeres** _____
8. excellent teachers = **los maestros** _____
9. ugly houses = **las casas** _____
10. big meals = **las comidas** _____
11. nice boys = **los chicos** _____
12. impatient fathers = **los padres** _____

Práctica con adjetivos

Escribe la forma correcta de los adjetivos.

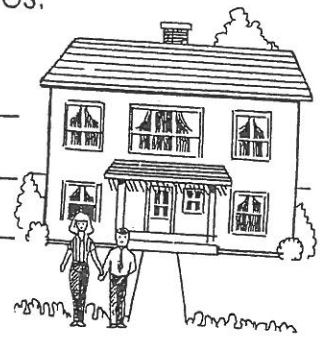

1. (big) **una casa** _____
2. (short) **un hombre** _____
3. (blond) **una chica** _____

4. (boring) **un maestro** _____
5. (small) **una clase** _____
6. (excellent) **un libro** _____

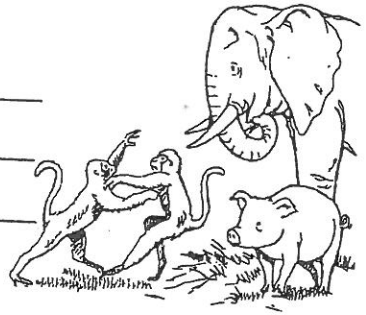

7. (tall) **un elefante** _____
8. (fat) **unos cerdos** _____
9. (mean) **unos monos** _____

10. (pretty) **unas chicas** _____
11. (ugly) **un monstruo** _____
12. (dark-haired) **unos hombres** _____

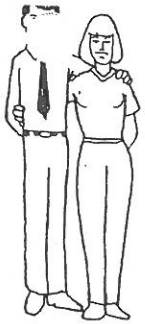

13. (thin) **un chico** _____
14. (nice) **una chica** _____
15. (good-looking) **unos chicos** _____

16. (difficult) **un problema** _____
17. (innocent) **unos estudiantes** _____
18. (easy) **unos exámenes** _____

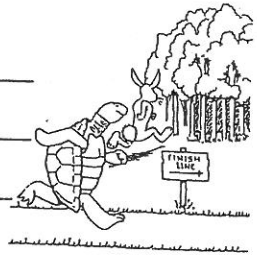

19. (patient) **una tortuga** _____
20. (smart) **un conejo** _____
21. (big) **unos árboles** _____

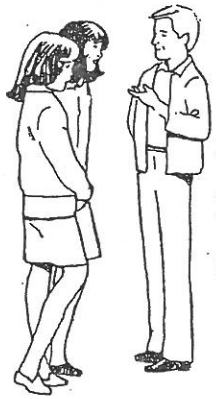

22. (nice) **un maestro** _____
23. (tall) **unas chicas** _____
24. (blond) **un hombre** _____